DCCC IS BUILDING!

Manufacturing Technology Groundbreaking

May 10, 2005

Groundbreaking Ceremony

Manufacturing Technology Building
Dodge City Community College
2:00 p.m.
May 10, 2005

Welcome ..... Richard K. Burke, Ph.D.
President

Remarks ..... Morris Reeves, Ed.D.
Chairperson, DCCC Board of Trustees

Remarks ..... Danny Gillum
Associate Dean of Technical Education

Groundbreaking

A reception immediately follows groundbreaking. Please join us in Room 101 of the Technical Building for refreshments. Thank you for your attendance today, and your support of Dodge City Community College.

A NEW WELDING SHOP BUILDING FOR DODGE CITY COMMUNITY COLLEGE, DODGE CITY, KS.

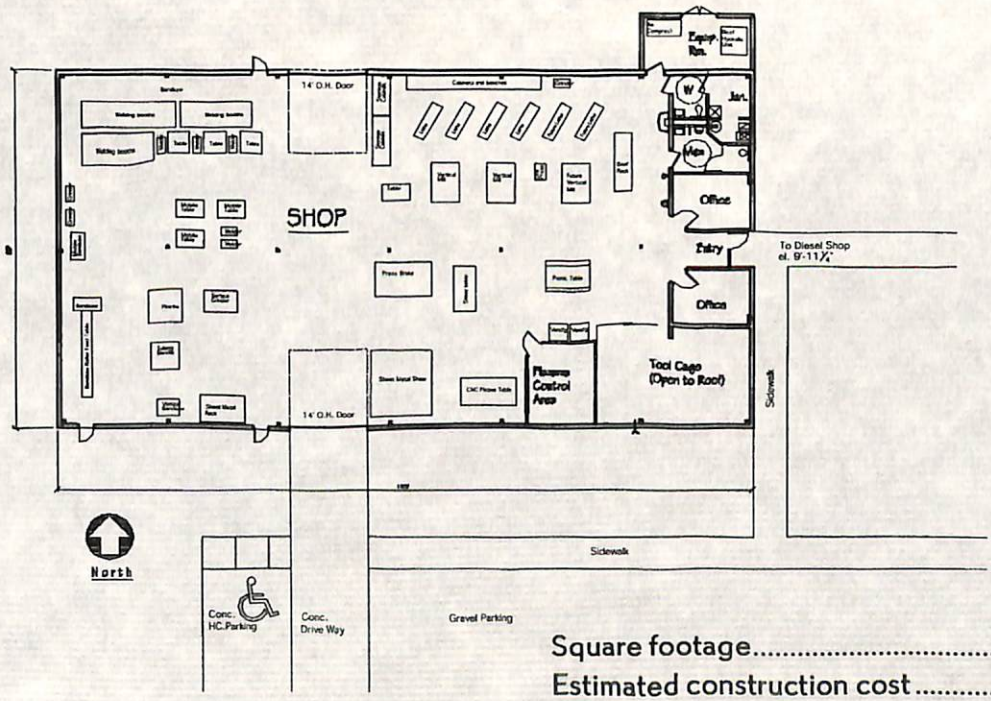

Square footage 8,125
Estimated construction cost $440,000
Anticipated completion ..... Fall, 2005

Manufacturing Technology Building

Dodge City Community College

Design	The Architect, Bruce Glass, AIA Garden City, Kansas
Construction	JAG II, Inc. Dodge City, Kansas
Electrical	Victory Electric Cooperative Association, Inc. Dodge City, Kansas
Mechanical	Ray Omo, Inc. Dodge City, Kansas
Fire Sprinklers	American Fire Sprinkler Great Bend, Kansas